

Annwyl Gynghorydd,

**PWYLLGOR CYNLLUNIO - DYDD IAU, 9FED TACHWEDD, 2023**

Gweler yn amgaaedig, yr cynlluniau ar gyfer y cyfarfod uchod.

Rhif ar yr Agenda	Eitem
----------------------	-------

3.	<b><u>PENDERFYNU AR GEISIADAU CYNLLUNIO</u> (Tudalennau 3 - 40)</b>
----	---

Yn gywir,

*Wendy Walters*

Prif Weithredwr

Amg.

**Wendy Walters**

Prif Weithredwr, Neuadd y Sir,  
Caerfyrddin, Sir Gaerfyrddin SA31 1JP  
Chief Executive, County Hall,  
Carmarthen, Carmarthenshire SA31 1JP



BUDDSODDWYR | INVESTORS  
MEWN POBL | IN PEOPLE

Mae croeso i chi gysylltu â mi yn y Gymraeg neu'r Saesneg

You are welcome to contact me in Welsh or English



# Y Pwyllgor Cynllunio / Planning Committee

09/11/2023

Lle a Chynaliadwyedd - Y Gwasanaethau Cynllunio  
Place and Sustainability - Planning Services

Lle a Seilwaith | Place and Infrastructure

Tudalen 3

Cyngor **Sir Gâr**  
**Carmarthenshire**  
County Council



Eitem Rhif 3

**Ceisiadau yr argymhellir  
eu bod yn cael eu  
cymeradwyo**

**Applications  
recommended for  
approval**

# PL/03820

Kevin D Phillips

**Lle a Chynaliadwyedd - Y Gwasanaethau Cynllunio**  
**Place and Sustainability - Planning Services**

Lle a Seilwaith | Place and Infrastructure

Tudalen 5

Cyngor **Sir Gâr**  
**Carmarthenshire**  
County Council





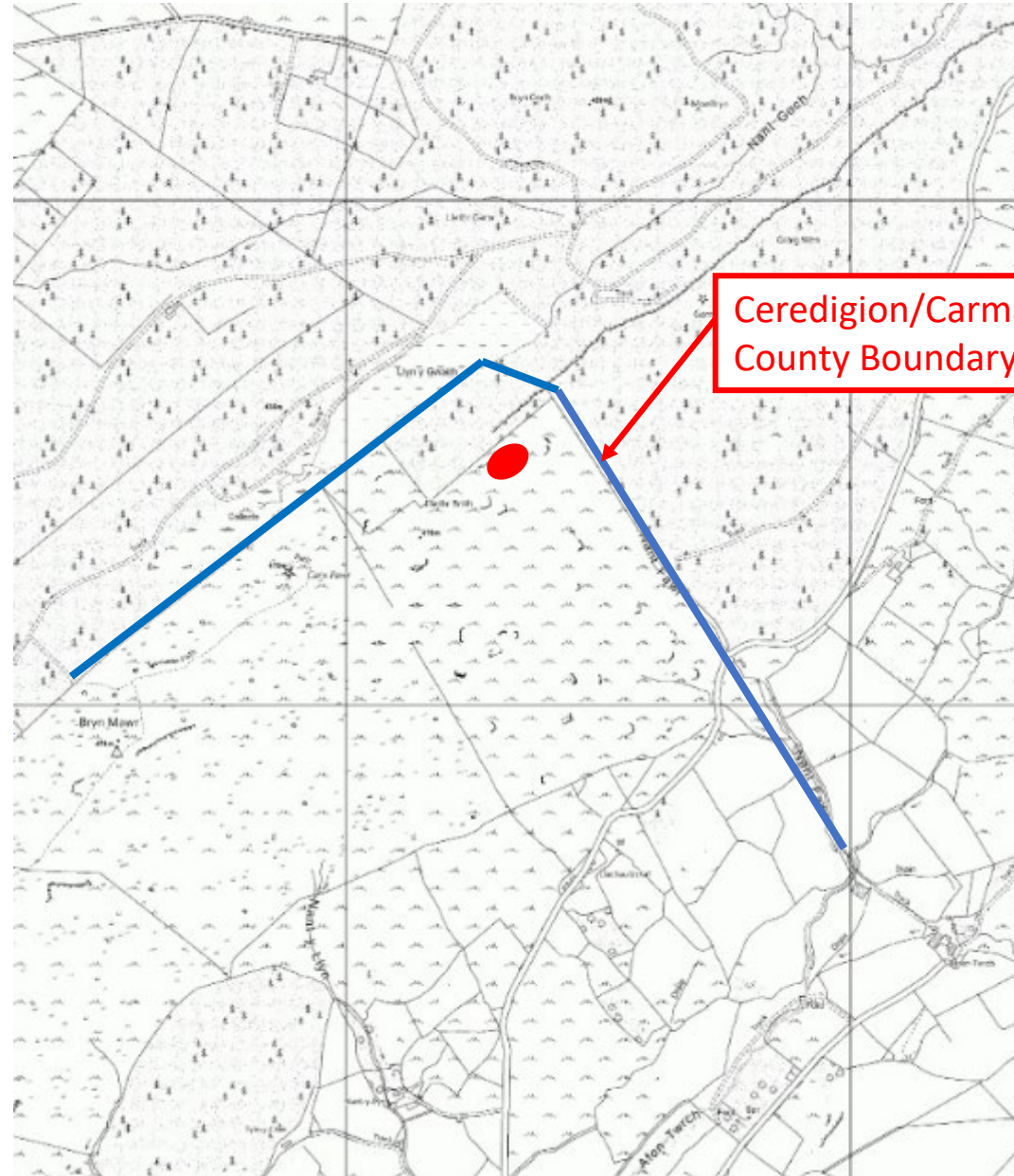

Ceredigion/Carmarthenshire  
County Boundary







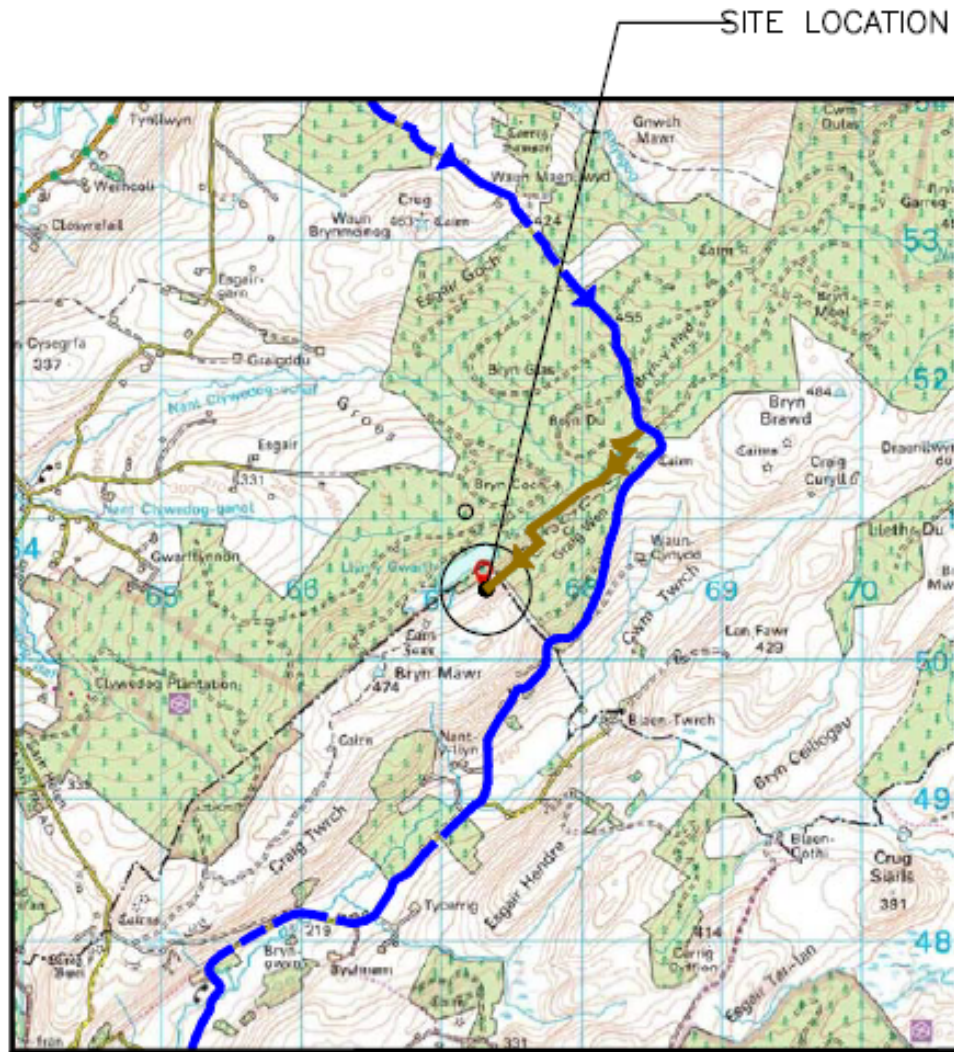

0 1km 2km

SITE LOCATION

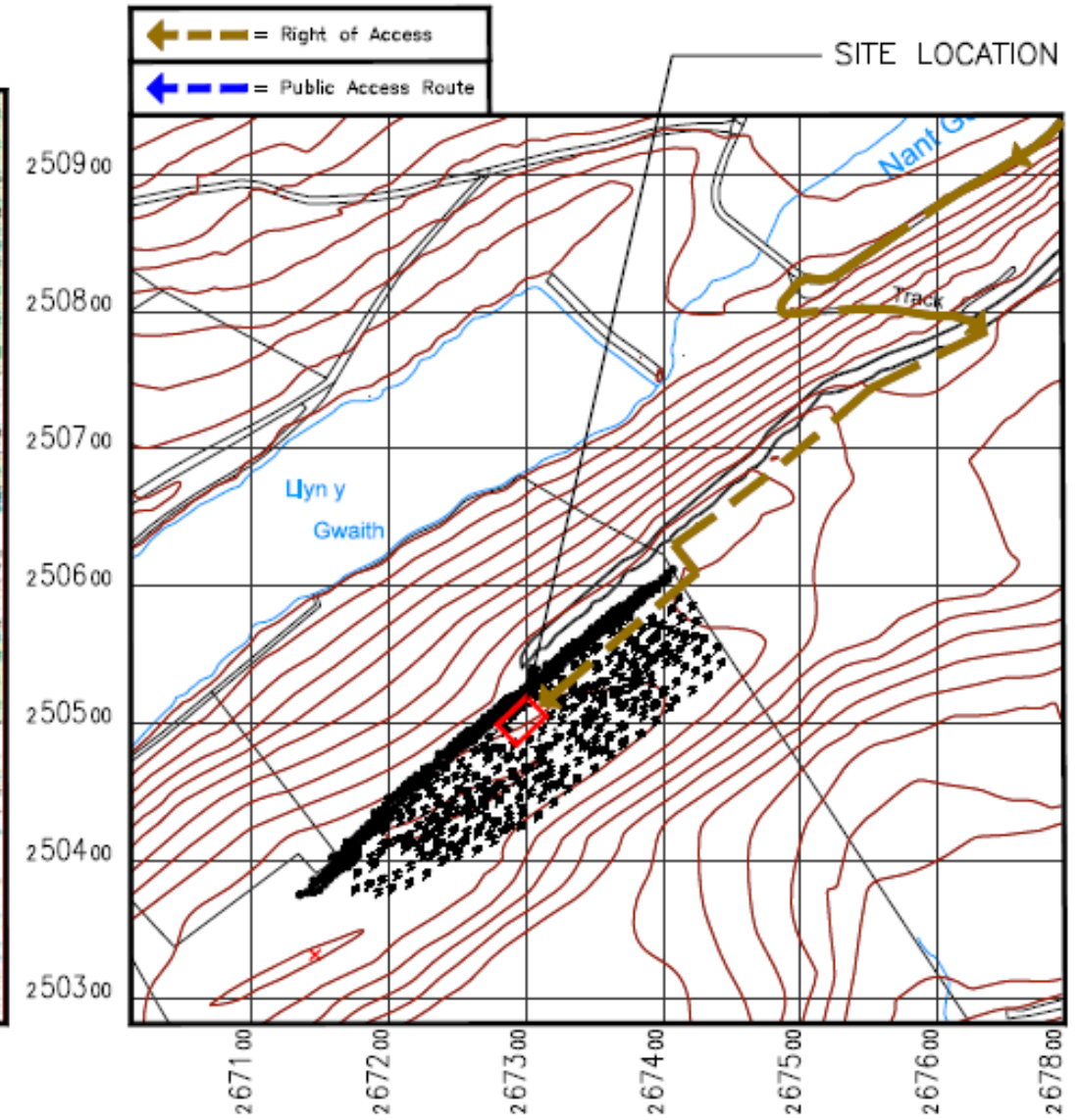

DETAILED SITE LOCATION

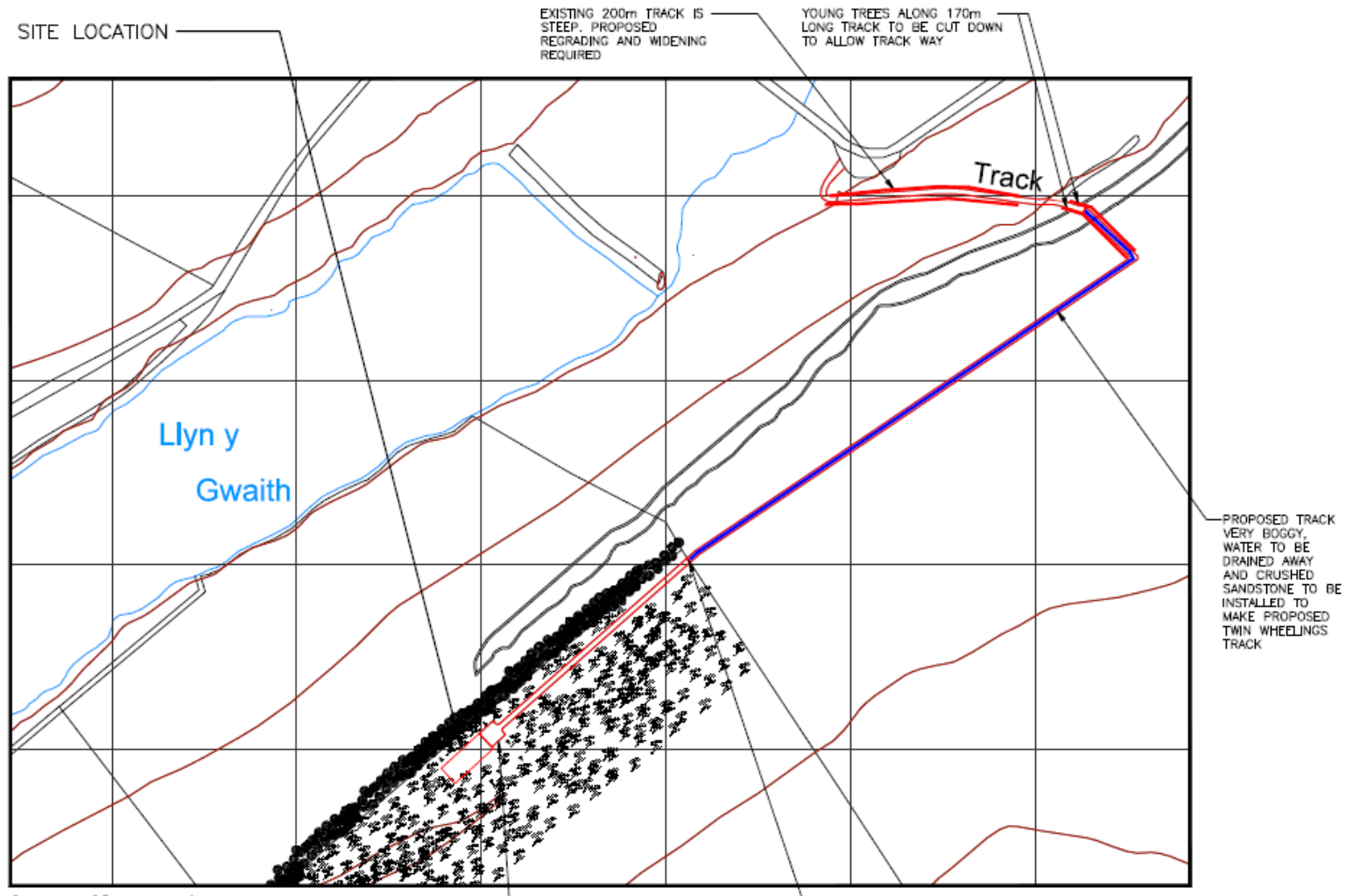

0 0.5km 1km  
Scale

**SITE LOCATION**  
(Scale 1:1250)  
Ordnance Survey map extract based upon Landranger map series with the permission of the controller of Her Majesty's Stationery Office Licence No. 100022432 Crown copyright.

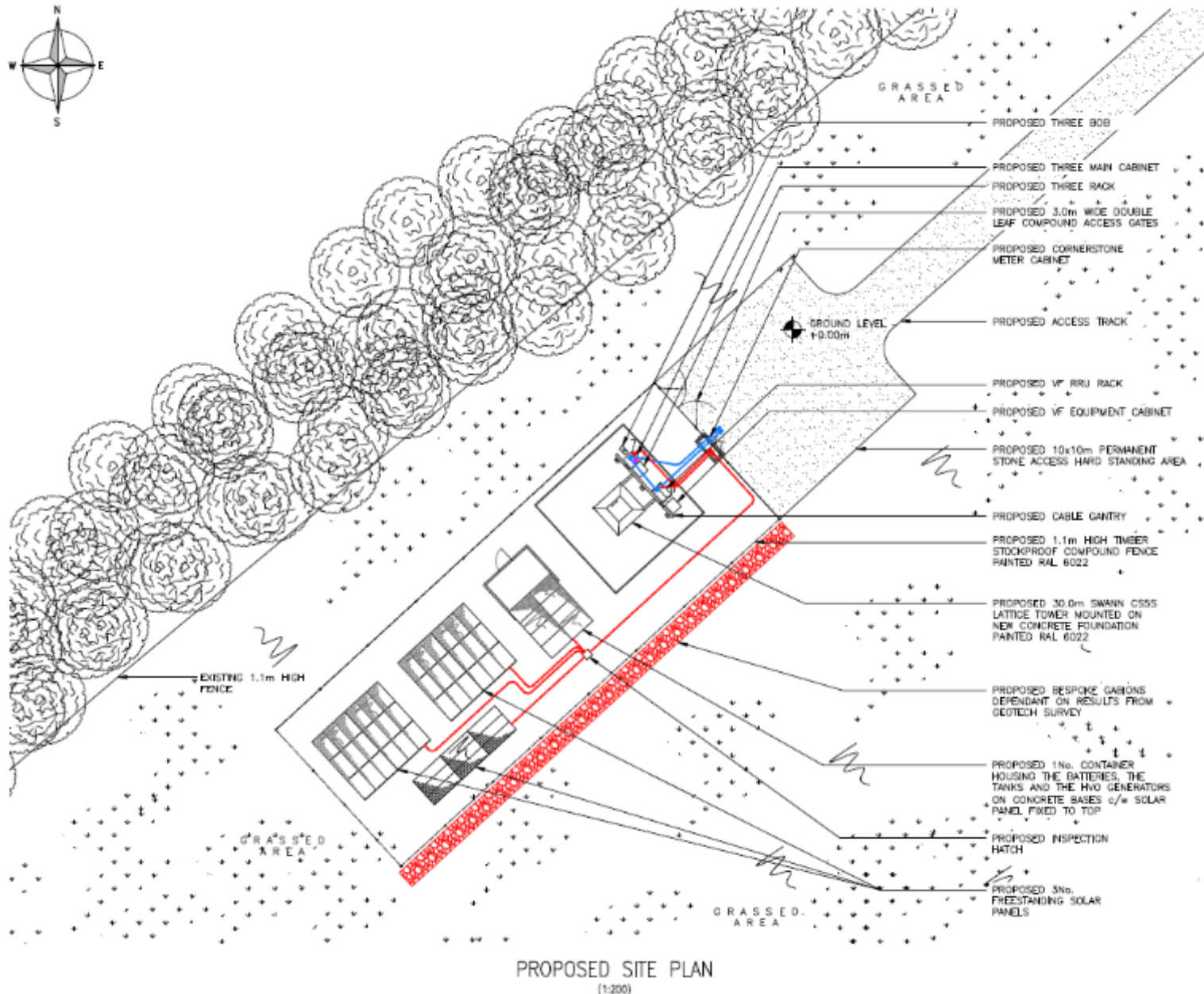

PROPOSED SITE PLAN  
(1:200)

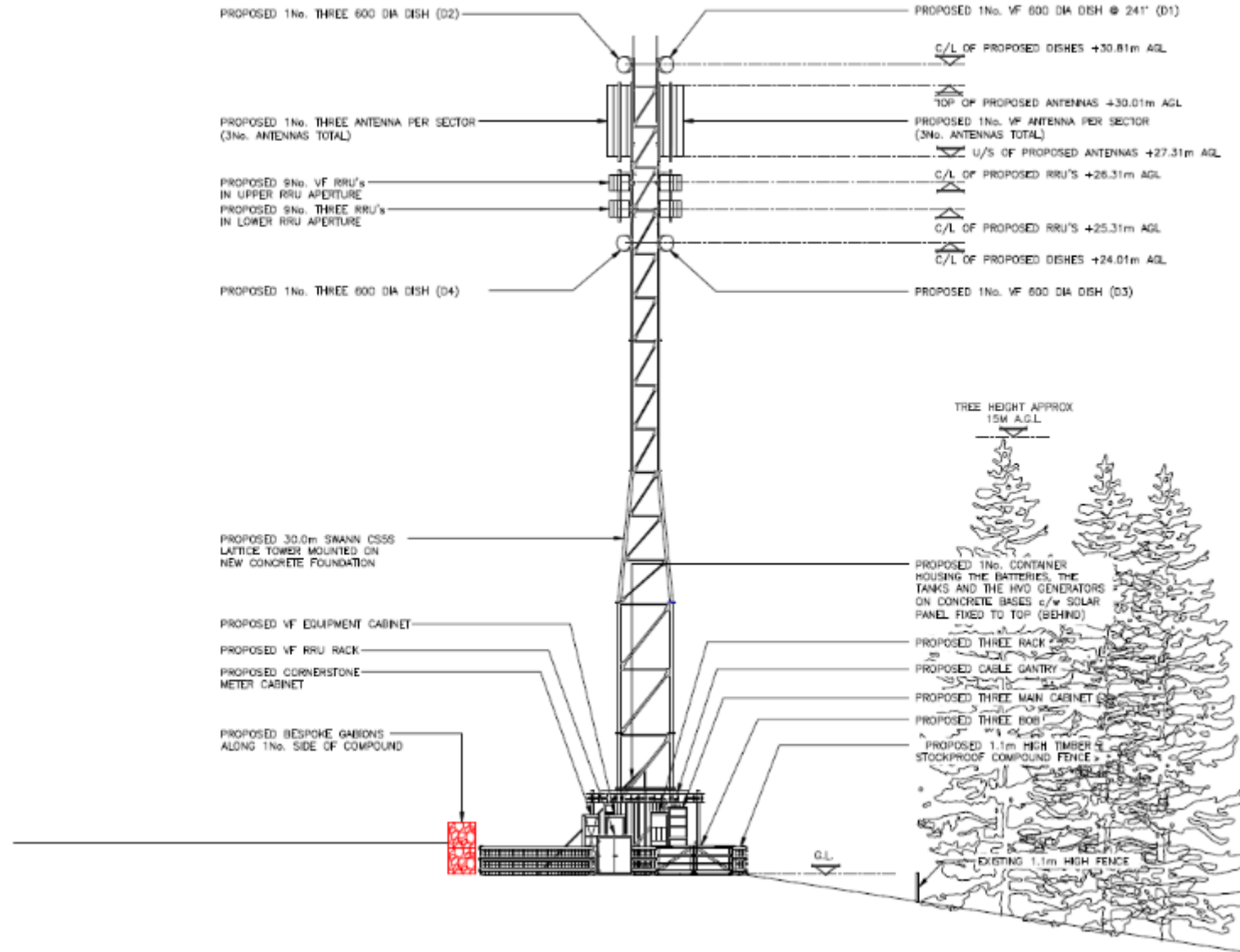

PROPOSED NORTH EAST ELEVATION

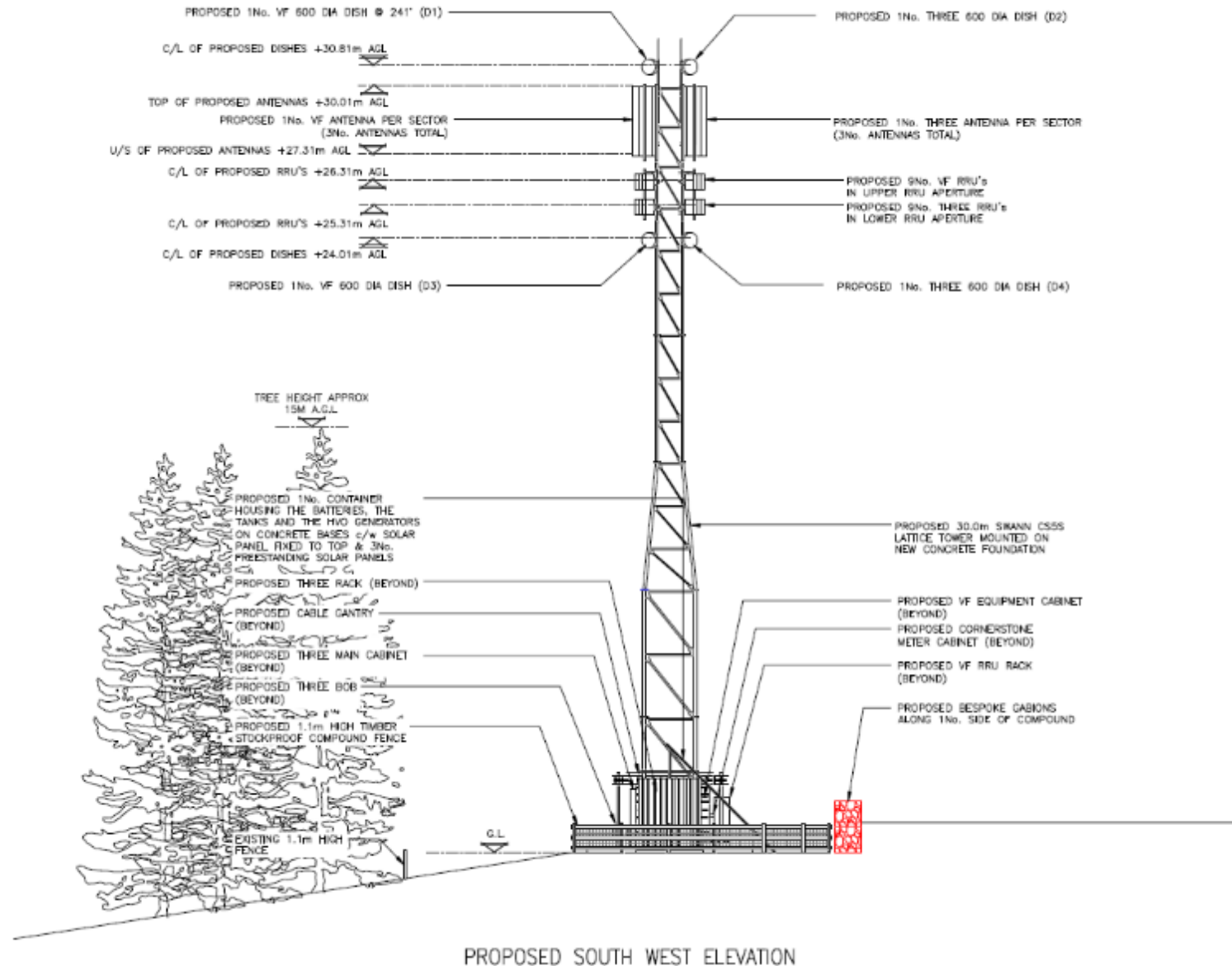

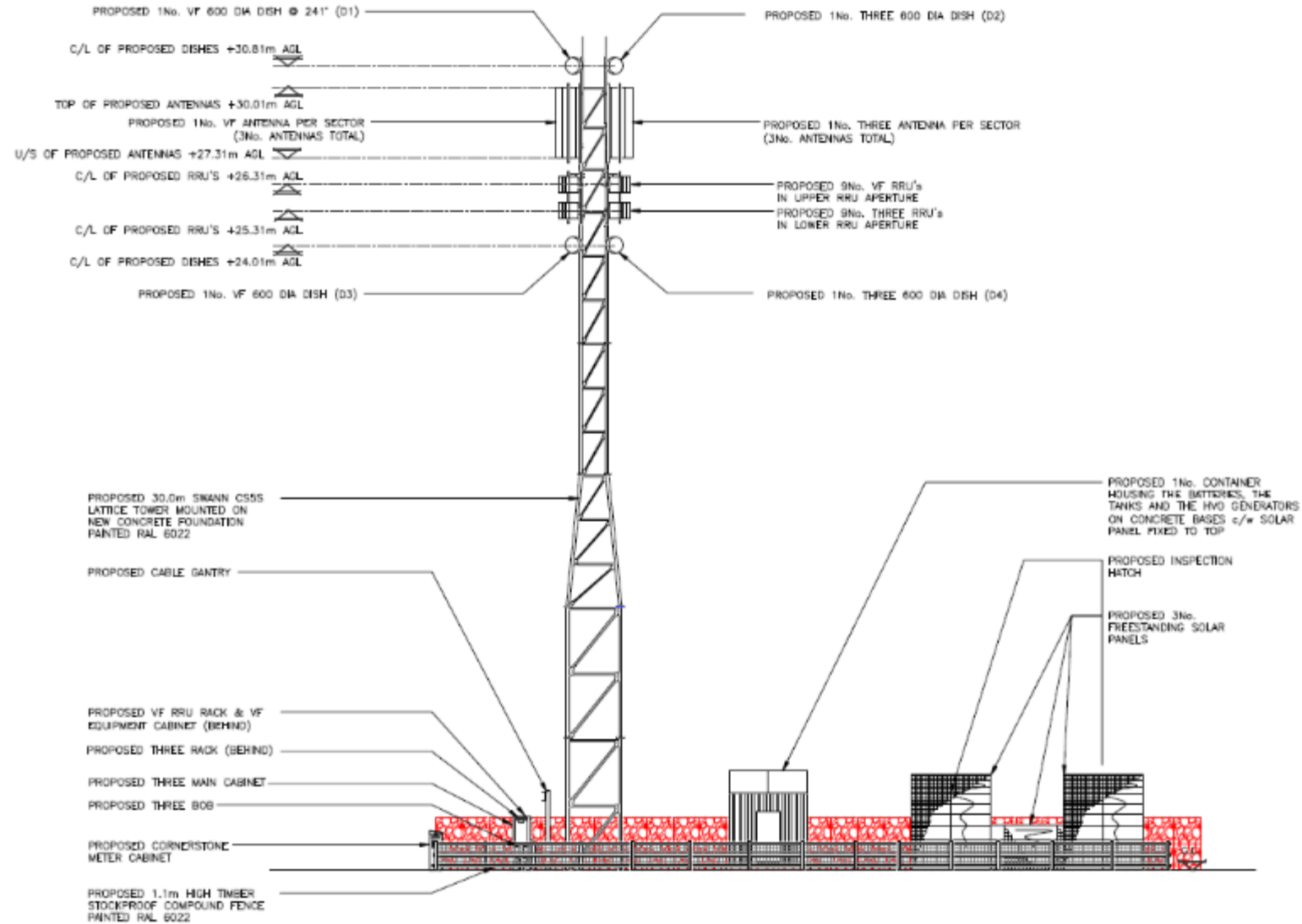

PROPOSED NORTH WEST ELEVATION

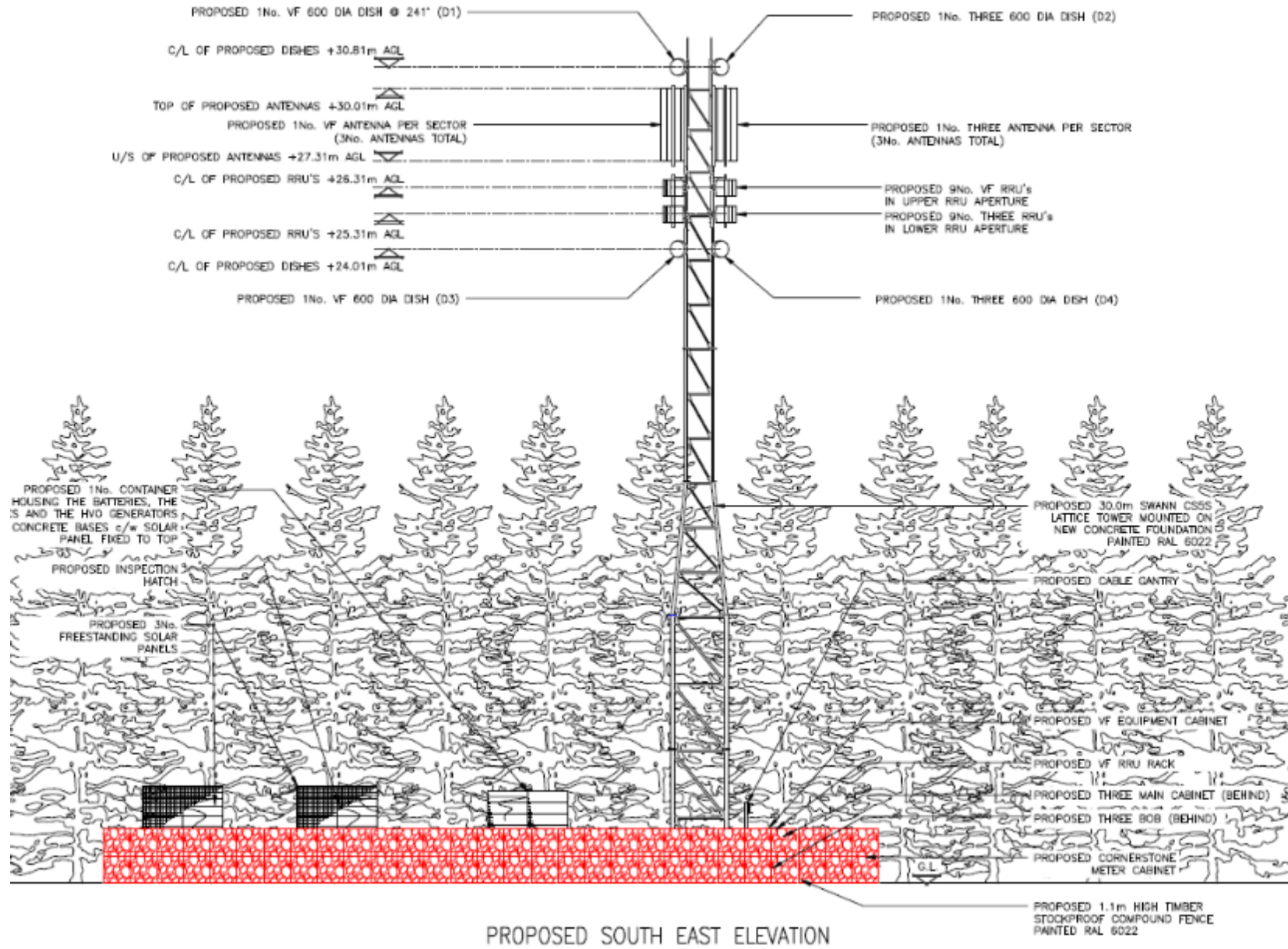



Existing 4G coverage shown on coverage plot below

**Existing 4G Coverage  $\geq -105\text{dBm}$**

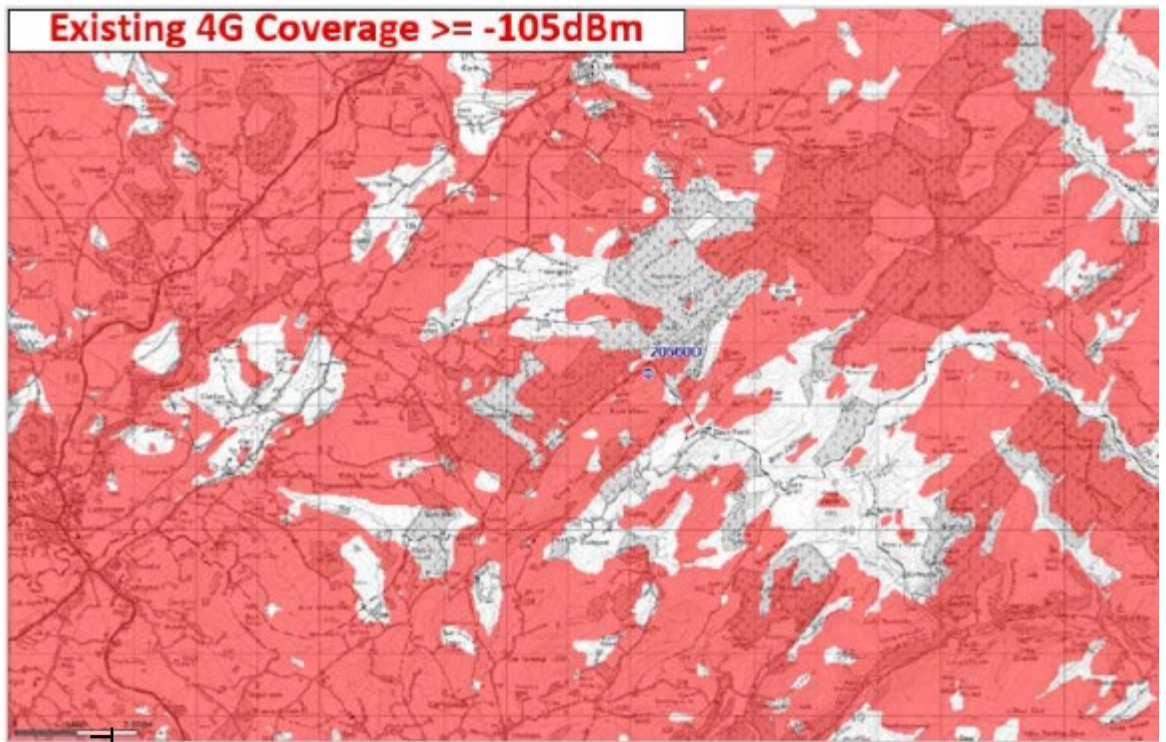

Proposed 4G coverage shown on the coverage plot below:

**Proposed 4G Coverage  $\geq -105\text{dBm}$**

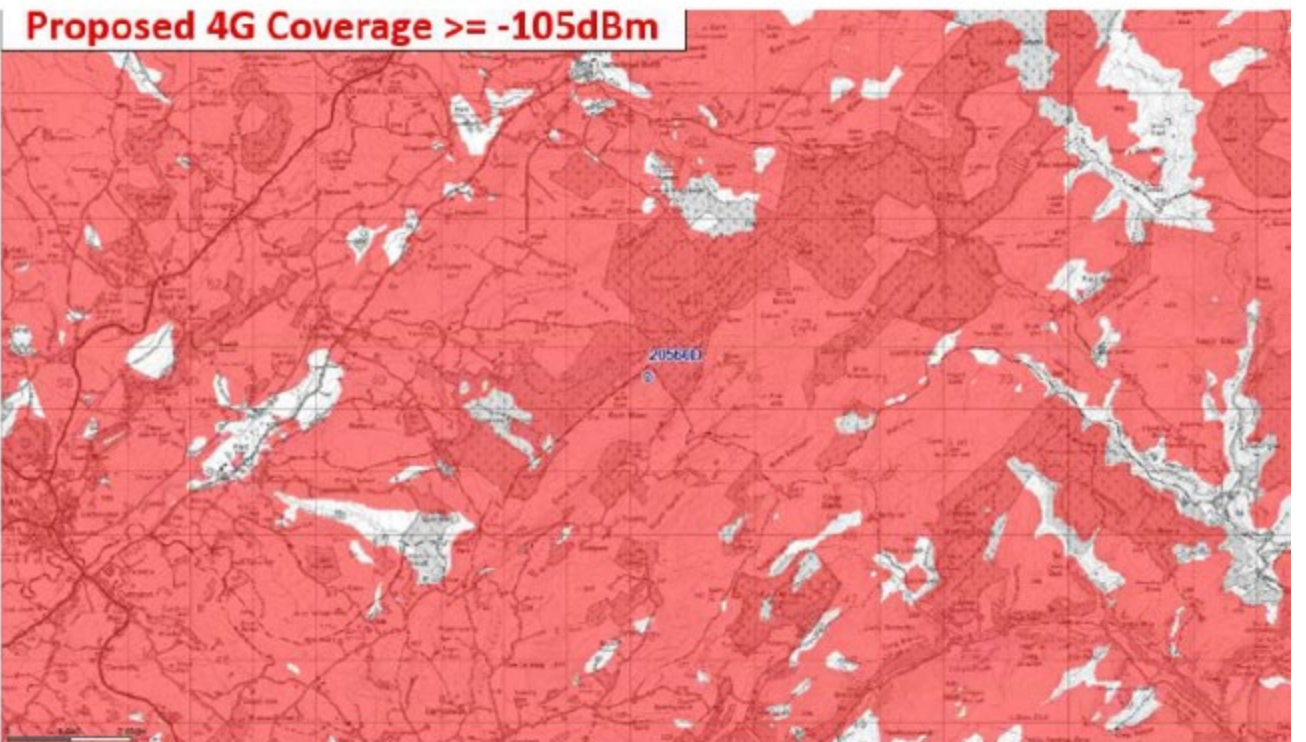









# PL/06541

Charlotte Greves

Lle a Chynaliadwyedd - Y Gwasanaethau Cynllunio  
Place and Sustainability - Planning Services

Lle a Seilwaith | Place and Infrastructure

Tudalen 22

Cyngor **Sir Gâr**  
**Carmarthenshire**  
County Council





# PL/06541 Site Location and Block Plan

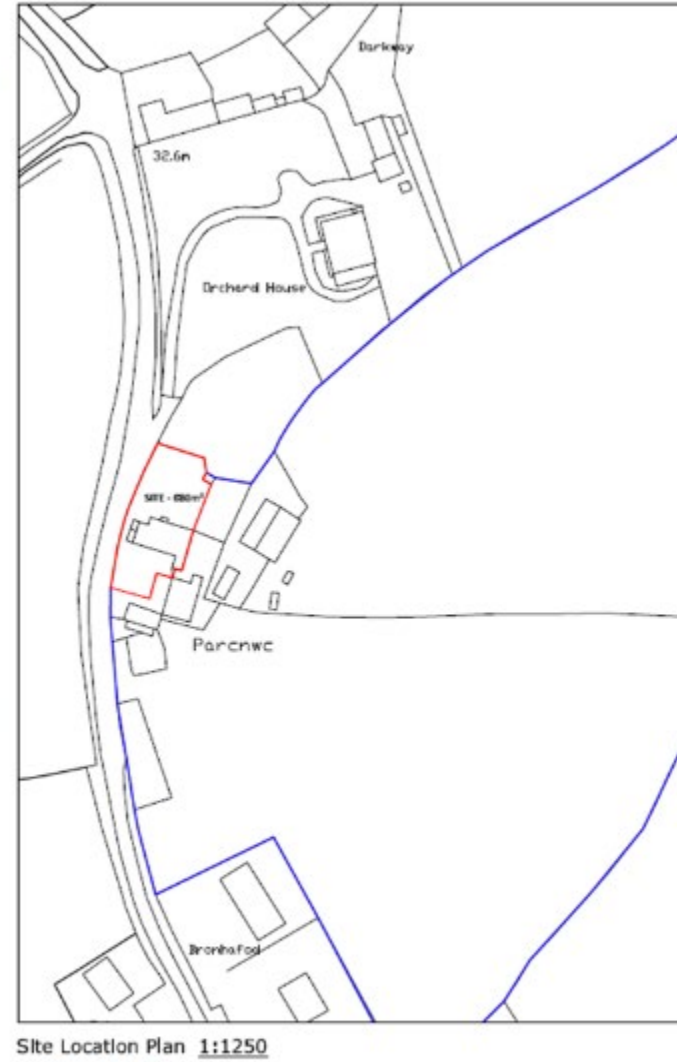
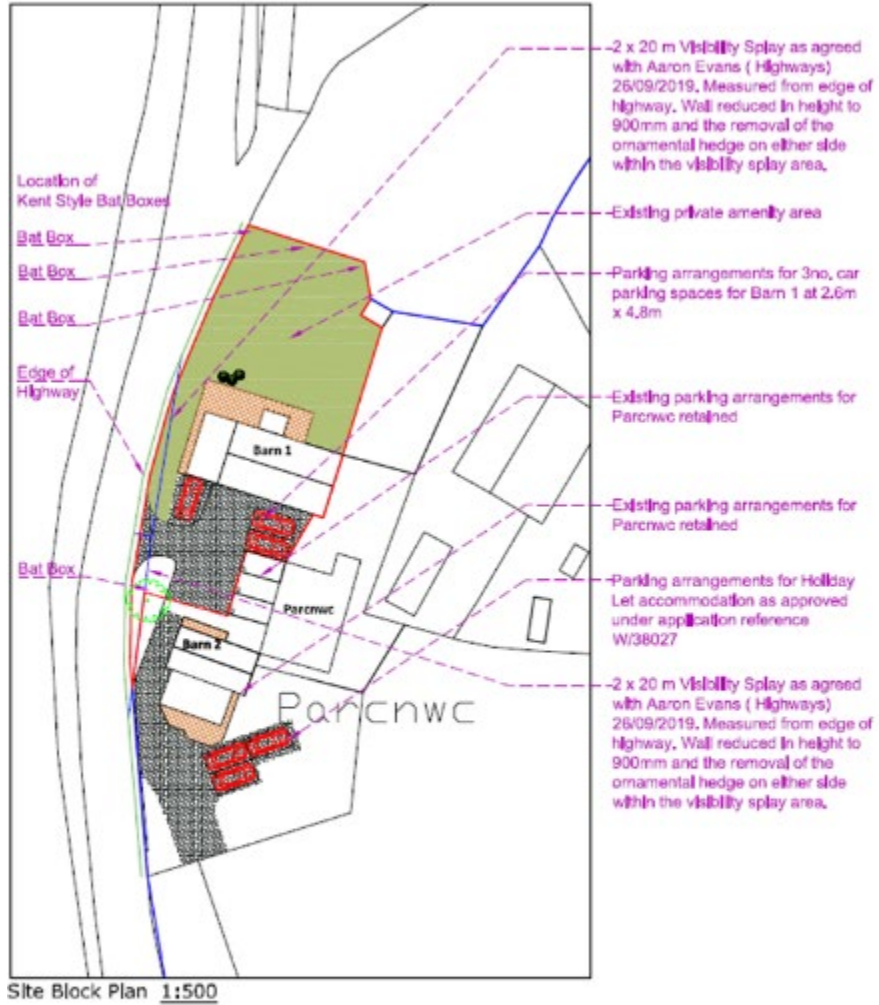

	Shrubs				
	Hebe rakajensis	3L 30-45cm			
	Cistus corbar	3L 30-45cm			
	Hydrangea arborescens	10L 60-90cm			
	Spiraea japonica Little Princess	3L 30-45cm			
	Cotinus coggyria Royal Purple	10L 60-90cm			
Philadelphus Belle Etoile	10L 60-90cm				



# PL/06541 Existing plans

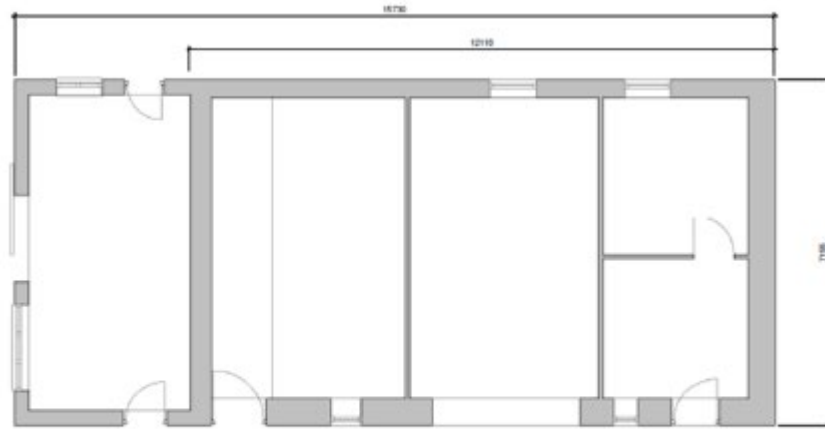

Ground Floor Plan 1:50

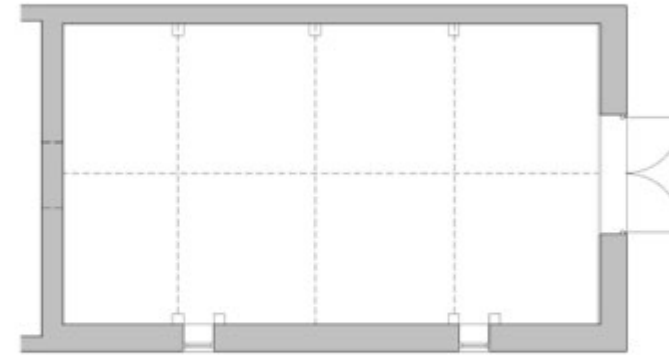

First Floor Plan 1:50

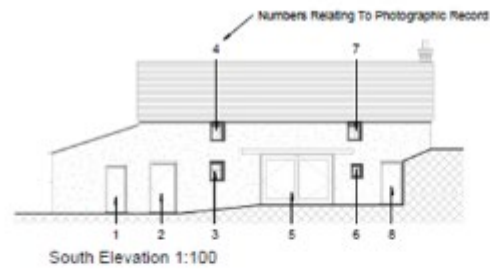

South Elevation 1:100

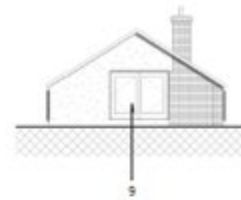

East Elevation 1:100

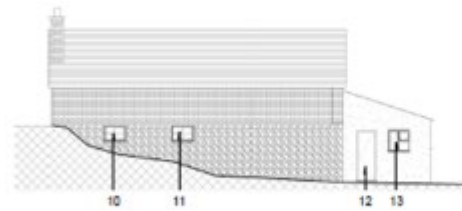

North Elevation 1:100

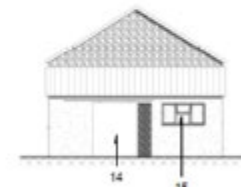

West Elevation 1:100

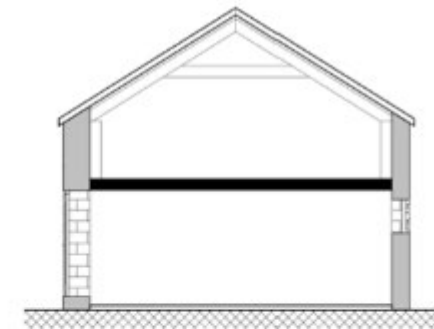

Typical Cross Section 1:50

# PL/06541 Proposed plans

Internal Floor Area = 157 sq m

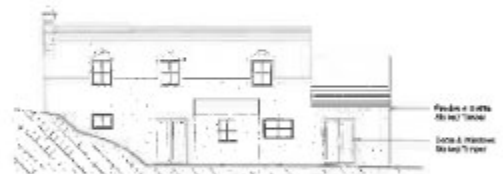
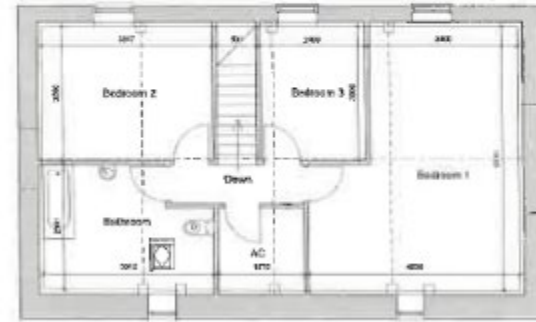
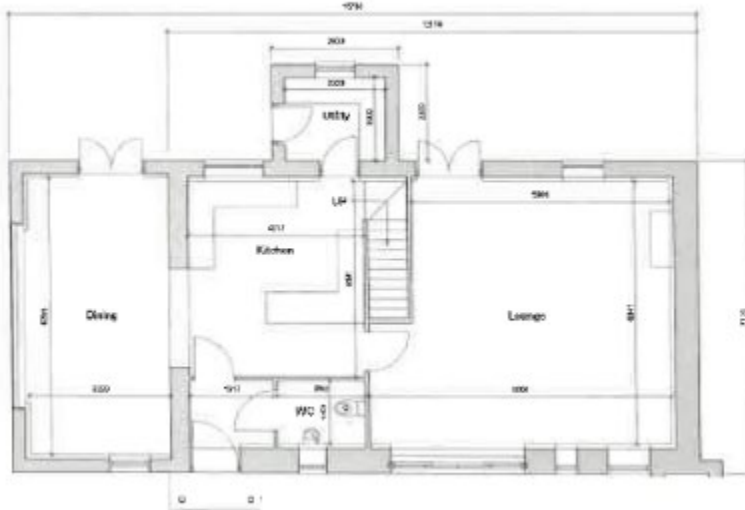

Internal Finishes	
Roof	
Walls	
Floors / Ceilings	
Windows	

**SAURO**  
ARCHITECTURAL DESIGN  
9 Elliott Terrace, Carmarthenshire, SA31 1BA  
Tel: 01297 233 884  
Quality Contract Approved Supplier

0 Evans  
Pwllheli Park, Llanelli,  
Carmarthenshire, SA33 5HA

Scale	By
1:100 & 1:50	Proposed - E-001
DATE	NO
09/05/2011	4 742/05/0

DWG: 06541-01-2011

PL/06541



Tudalen 27

PL/06541



Tudalen 28

PL/06541



Tudalen 29

PL/06541



Tudalen 30

PL/06541



Tudalen 31





PL/06541



Tudalen 33

PL/06541



Tudalen 34



PL/06541



Tudalen 36



PL/06541



Tudalen 38

**Diolch | Thank you**

Tudalen 39

**[sirgar.llyw.cymru](http://sirgar.llyw.cymru)**

**[carmarthenshire.gov.wales](http://carmarthenshire.gov.wales)**

Cyngor **Sir Gâr**  
**Carmarthenshire**  
County Council



Mae'r dudalen hon yn wag yn fwriadol